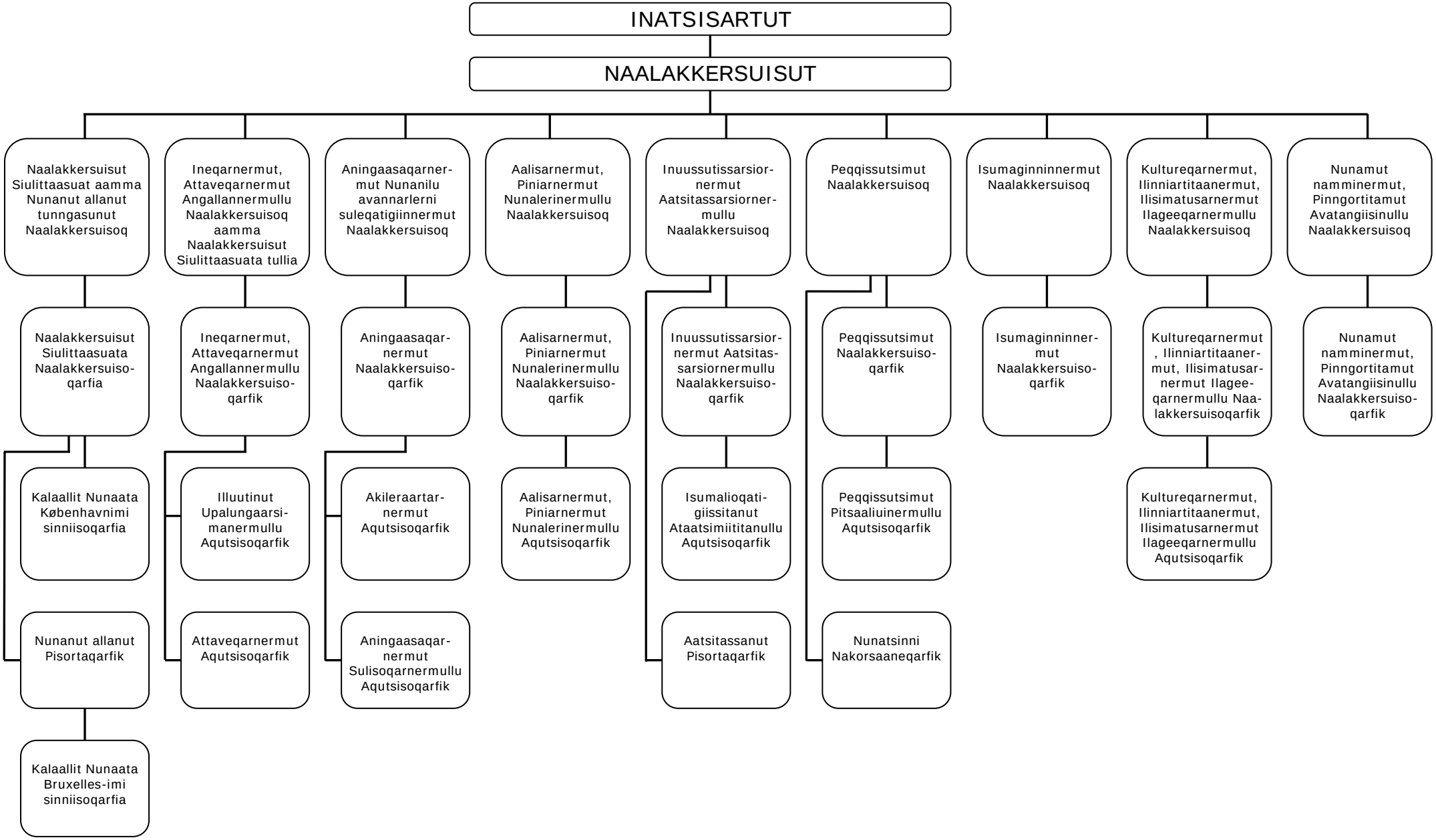Aaqqissuussaaneq – Oktober 2009